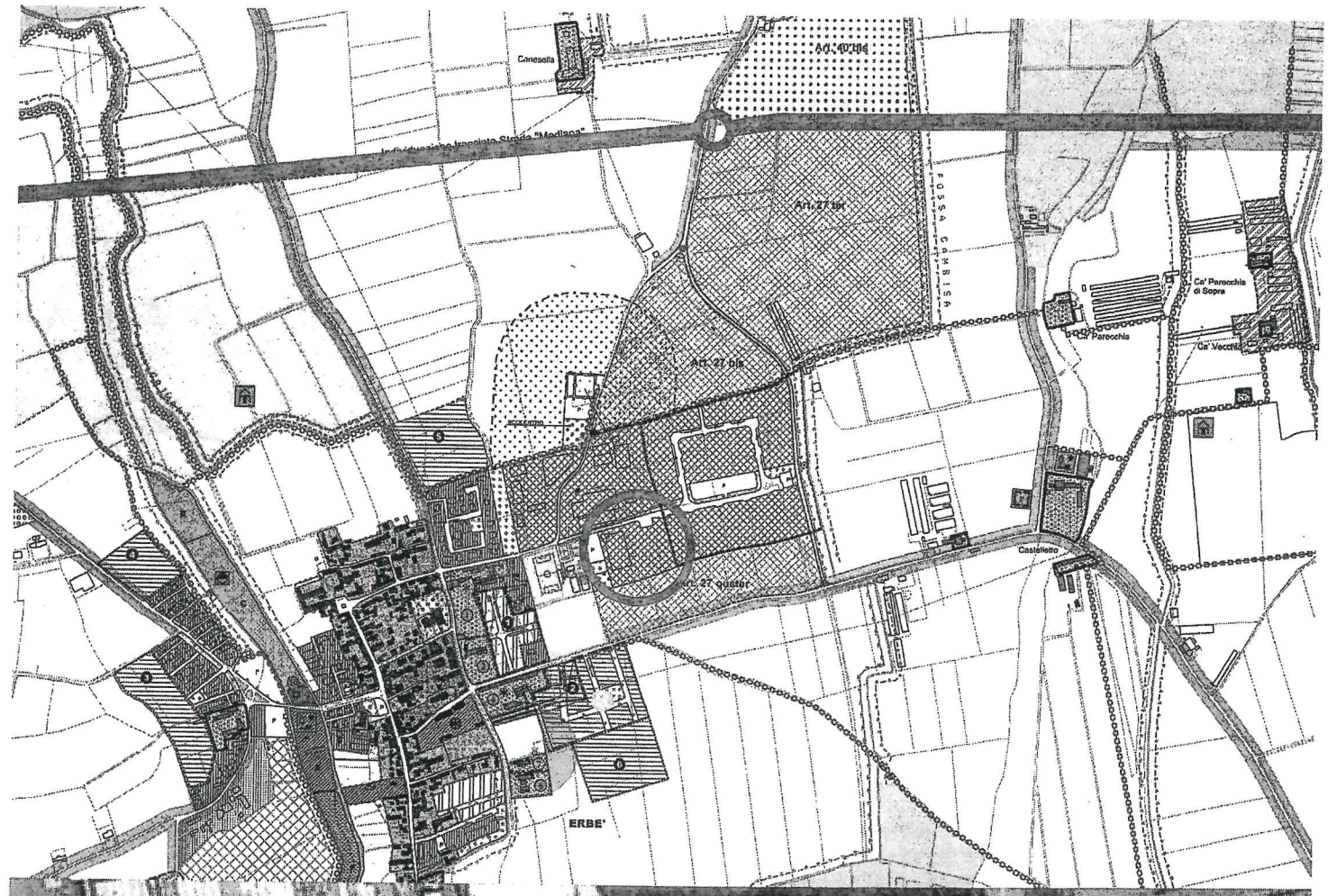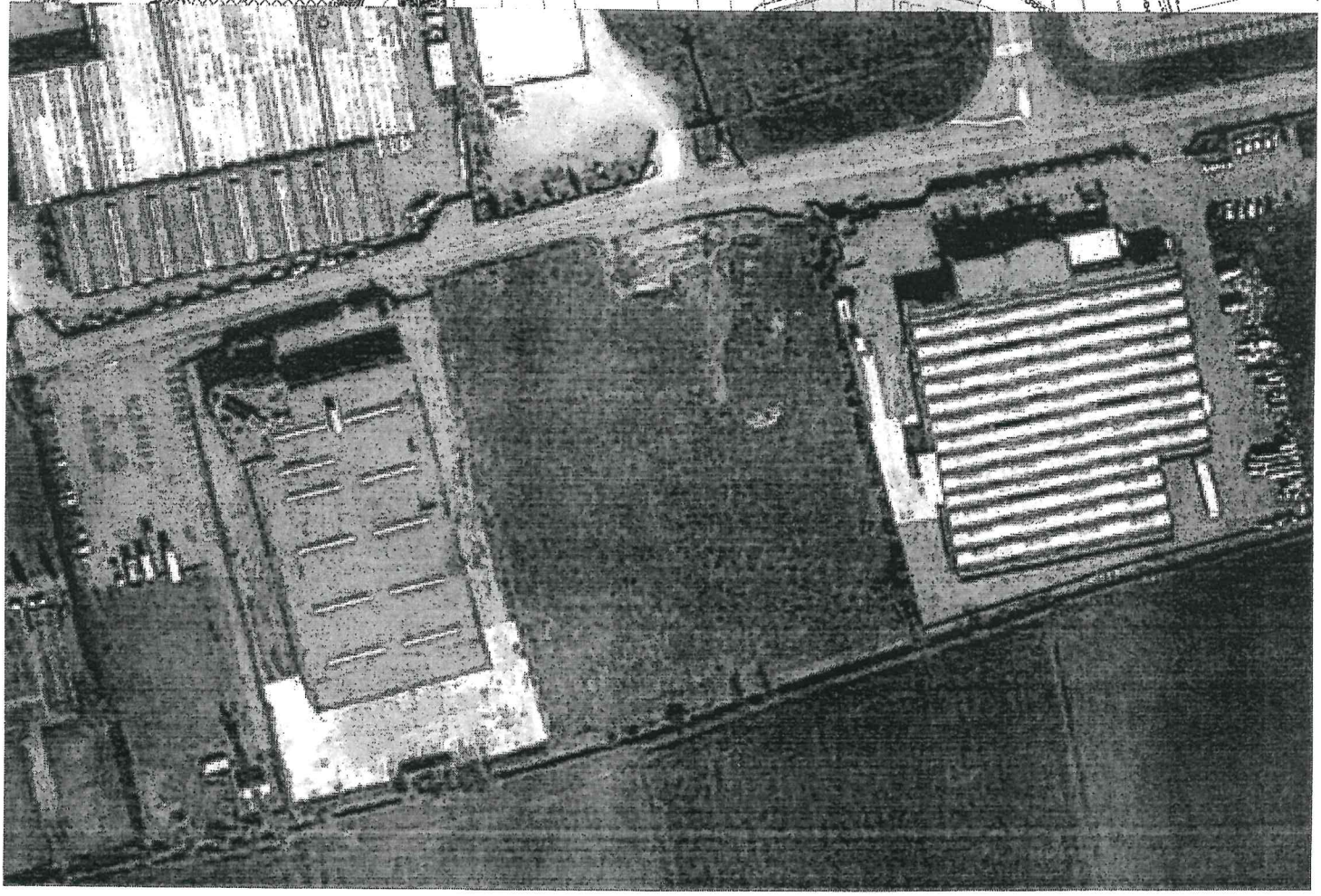
Canesella
Art. 27 ter
FOSSA GARBISA
Ca' Parocchia di Sopra
Ca' Parocchia
Ca' Vecchi
Art. 27 bis
Castelletto
ERBE'